

est. 1997
NO SQUARE THEATRE
presents



JULY 20-29, 2018
No Square Theatre ~ Laguna Beach

Supported by Generous Gifts from
The Lodging Establishments & City of Laguna Beach • Patrick Quilter
Dorene & Lee Butler Family Foundation • Yvonne & John Browning
The City of Laguna Beach • Stella Charton in Memory of Lloyd Charton
Patrick Quilter/Quilter Labs • FoA Foundation
Ann & Charlie Quilter in Honor of Joe Lauderdale • Carolyn & Tom Bent
Laguna Board of Realtors Charitable Assistance Fund • Mark Brisley DDS

No Square Theatre • 384 Legion Street • Laguna Beach

We LOVE Our NO SQUARE DONORS

\$25,000+ Parallelogram of Patrick
Patrick Quilter • Yvonne & John Browning

\$10,000+ Rhombus of Respect
Anonymous

Dorene & Lee Butler Family Foundation
Stella Charton in Memory of Lloyd Charton
Ann & Charlie Quilter in Honor of Joe Lauderdale
Patrick Quilter/Quilter Labs

Dr. Korey Jorgensen/Jorgensen Family Charitable Gift Fund



\$5000+ Oval of Ovation
Carolyn & Dr. Tom Bent • The Festival of Arts Foundation
Laguna Beach Board of Realtors Charitable Assistance Fund
Vicki & Steve McIntosh and the Hall Family Foundation
Nolet Spirits USA

\$1000+ Sphere of Stars
Anonymous • Annika Carlson
Lloyd Charton Memorial Fund • Paul Coluzzi & John Martelli
Crevier Family Foundation • Bridget & Roger English
Lisa Hale • Michelle & James Jaeger and Bailey
Gary & Betsy Jenkins Family Foundation • Vicki & Steve McIntosh
Michelle Kimball Family • Rebecca M. Lyles
Karen & Jim McBride • Lisa & John Mansour
Ann & Charlie Quilter • Chris Quilter
Nina & Larry Ragle • Juliane Rosen
Birgitta & Chuck Schoen • Laura Tarbox

\$500+ Ellipse of Excellence
Lynn & Gordon Barclay • Julianne & Bruce Donoho
Linda & Gary Greene • Rob Harryman
Heather & Dean Keller • Anne Petronave McGraw
Nicholas Reardon • Anna Stylianides
Rich Wordes & Amy Hitchcock

\$250+ Triangle of Talent
Leslie & Bob Briggs • Connie Burlin
Arabella & James Cant and Evie & Alfie • Ingrid Cebula
Joy Dittberner & Tom Peters • Steven Engle • Brigitte Gilchrist
Ted, Grace & Becket Gilchrist • The Gray Family • Brigitte Harper
Regina, Christina & Miranda Hartley • Kris Houson Family
Peggy & Dave Kelleher • Christopher Kling • Diane & Cort Kloke • Sabre Lande
Joe Lauderdale • William Levin • Brenda & Scott Lewis and Sydney Alderson
Kitty & Rick Malcolm • Mallory McCamant • Ann McDonald • Debbie Meeker
May Lou Mooney • Lauren & Richard Packard • Patty & Matt Quilter
Carrie & Mike Reynolds • Leon & Bree Burgess Rosen and Noah • Judy Scott
Sande St. John • Pam & Fred Talarico • Monica & Rich Thompson
Vina Williams and Tom Slattery • Barbara Williamson



A big suck-up thank you to our NO SQUARE MEMBERS

FAMILY MEMBERS

Faye & Wayne Baglin • Judy Baker Family • The Camacho Family
Aleta Cannon & Family • Elizabeth & James Chapel • Lynn Epstein & Gerry Miller
Kathleen Farinacci, Lee Sandler, & Bill Farinacci • Ileana A Frometa Grillo & Family
Patricia & Roger Grable • Gayle & Thomas Joliet • Pat Kollenda Family
Cindy & Cary Kraft • Lee Kucera Family • Dixie Massaro and Michael, Kole Kistler
Suzanne Morse Family • Joseph Mulroy • Jim Rock
Tania & Doug Rubino & Addie Emily Jeffery Charlee • Chell Smith Family
Joan Stratton • Shawna Sundstrom and Talia Stewart
Malcolm Warner and Sara, Madeline and Charlie • Bunny Waters

DUO MEMBERS

Ken Aubuchon & Mari Bouchard • Mark Bartleman and J. Rex Theobald
Nancy Boone • Shelly & Mark Buleziuk • Pamela & Robert Darveaux
Bonnie & Arnold Hano • Susie & James Jaqua • Colleen & Art Jenkins
Lucetta & Stanley Kallis • Diane & George Keplinger
Mark Allison & Marc Marger • Pattijo Kiraly & Carol Reynolds
Maureen Meehan Aplin & Rick Geary • Mark Miller & Kathleen Robertson
Lucinda & Paul Prewitt • Elizabeth & Jay Rechter
Juliet and Doug Schulein • Valerie Sokola & Jeff VanDeVeere
Adrienne & Richard Thomas • Annette Wolford

SOLO MEMBERS

Eric Thomas Anderson • Judith Barry • Genny Boccardo-Dubey
Laura J Buckle • Dr. Janet Chance • Ricia Doren • Deborah Engle
Jane Golden • Sabrina Harper • Bob Hartman • George Heed
Bernadette Henderson • Lauren Howell • Diana M. Jianas
Molly Joseph • Diana Kersten • Susan Kent • Jon Korbonski
Randy Kraft • Tom Lamb • Jan Mannino • Kristen Matson
Barbara McMurray • Katy Moss • Paul Nygro • Michael O'Malley
Colette Ober • Dee Perry • Natalie Powers • Patti Murray Rabun
Ellen Rasinski • Michelle Reinglass • Karen Rymar • Cathi Sassin
Chris Tebbutt • Diane King Vann • Madeline Walker • Roxanna Ward
Lynn Weiser • Mary Jo Reilly Winefordner

And our generous underwriters:

Mark Bartleman & J. Rex Theobald ~ Piano Tune
Dr. Mark Brisley DDS ~ Parking



DO YOU KNOW HOW AWESOME WE ARE?

With professional producers, directors, choreographers, designers, and musicians, our stage productions give community performers a unique opportunity for joy and growth. Our manageable rehearsal and production schedules also ensure professionals, students, and seniors have the time to participate.

In our well-loved-but-tiny home, it's impossible for ticket sales to pay for our shows and programs. Your support is critical in making it possible for us to continue doing good work in this community. We confidently promise to use your support where you can see it in action, and to get the most out of every penny.

Along with our classes and musicals, we also produce special events featuring local artists: Buck Naked and the Chapped Cheeks; Jason Feddy's Shakespeare's Fool; Valentine's Cabarets, and NST alumni in their university a cappella groups visiting from Boston College and UC Berkley. We produce original staged musicals and play readings by locals too: Chris Quilter's MY FUNNY VALENTINE; Bridget English's BELOW "C" LEVEL; Joe Lauderdale's Nationally Acclaimed A FALSE REALITY, and even Rebecca M. Lyles's Book Launch!

So join the family! Become an annual MEMBER or DONOR and support the many wonderful things No Square Theatre creates every year.

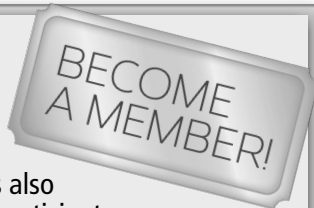

\$40/\$60/\$80 Solo/Duo/Family Member

Recognition in all playbills. Access to tickets before the public. Movie Nights to watch past "Lagunatics" and "LagunaTots" videos.



\$250+ Triangle of Talent

Our heartfelt thanks. Recognition on Donor Wall.



\$500+ Ellipse of Excellence

Our deepest gratitude. Recognition on Donor Wall and we'll call and sing to you on your birthday.



\$1,000+ Sphere of Stars

Our profound gratitude. 2 tickets to "Lagunatics" Gala. Recognition on eBlasts, Donor Wall, we'll call and sing to you on your birthday, and put your name on the bathroom door



\$5,000+ Oval of Ovation

We'll suck up to you openly. 6 tickets to "Lagunatics" Gala. Recognition on eBlasts, Donor Wall, we'll call and sing to you on your birthday, and put your name on a dressing room door.



\$10,000+ Rhombus of Reverence

Slobbering. 10 tickets to "Lagunatics" Gala. Recognition on eBlasts, Donor Wall, we'll call and sing to you on your birthday, write you a walk-on role in the "Lagunatics" Gala or entertain for your event.



\$25,000+ Parallelogram of Patrick

Embarrassing amounts of slobbering. 10 tickets to "Lagunatics" Gala. Recognition on eBlasts, Donor Wall, we'll call and sing to you on your birthday, write you a walk-on role in the "Lagunatics" Gala or entertain for your event, and name something fun after you.



\$1,000,000+ Your Name Here

Your name on our venue. Virtually anything else you want that's legal.

All levels include membership privileges and are fully tax deductible.

Please visit nosquare.org to set up your donation as a monthly gift and for complete details. Some restrictions apply.

young@part
Edition
Monty Python's
SPAMALOT

BOOK AND LYRICS BY
Eric Idle

MUSIC BY
John Du Prez & Eric Idle

A new musical lovingly ripped off
from the film "Monty Python & the
Holy Grail" From the original
screenplay by Graham Chapman,
John Cleese, Terry Gilliam, Eric Idle,
Terry Jones, Michael Palin

DIRECTED & CHOREOGRAPHED BY
Ella Wyatt

MUSIC DIRECTED BY
Susan Thoren

STAGE MANAGER, TAP
CHOREOGRAPHY & LIGHT BOARD
Kaylie Manville

COSTUMES
Brigitte Harper

LIGHTING DESIGN
Markus Mathews

SOUND DESIGN & BOARD
Danny Rios

SET DESIGN
Don Wallschlaeger, Ella Wyatt

SET CONSTRUCTION
Don Wallschlaeger & Mr. Scenic

SCENIC ARTIST
Kelly Goldstein

SET TEAM
Jonah Goldstein, Kelly Goldstein,
Lila Goldstein, Keira Hundhauden,
Kaylie Manville, Ella Wyatt

GRAPHICS
Sammi Wallschlaeger

PROPS
San Clemente High School,
Marley Oyen

TECH

QSC Audio Products

PRODUCTION COORDINATOR
Bree Burgess Rosen

EVENT COORDINATOR
Sande St. John

WEBSITE
Randy Hatfield

MEMBERSHIP DIRECTOR
Jennifer Bullington

BOX OFFICE
Connie Burlin

PUBLICITY
Rebecca M. Lyles

CRAFT SERVICES
Ashley Rodi, Leslie Briggs

CREW
Sydney Alderson, AnnaMarie McIntosh

USHER/BACKSTAGE
Cheryl Ryan, Dora Trautenberg, Nicole Hennessy

CONCESSION/CANDY GRAM/FLOWER DONATIONS
Kathleen Marcus, Karen Wrap, Norah Johnson,
Michelle Kimball Ashley Rodi, Suzanne Nottage,
Doug Nottage, Nicole Hennessy, Laura Storke,
Cameron Flanagan

CONCESSION/CANDY GRAM/FLOWER SALES
Suzanne Nottage, Doug Nottage, Tami Morrison,
Jennifer Bullington, MaryAnn Thomas

SPECIAL THANKS
Laurie Mason & San Clemente High School, Dixie
Massaro, Angela Irish, LBHS Drama, Mehdi/Copy &
Print Center, Dan Moy/Beach Cities Auto Collision,
Doug Oyen

EVENT VOLUNTEERS
Diane Chesley, Dan Moy, Bob Lively, Dixie Massaro,
Diz d'Isabella, Bill Levin, Sandy Thornton, Katherine
Delp Dew, Gail Duncan, Donna Gee, Sharon Ashauer,
Doug Rubino, Christine Coultas, Brigitte Harper

*We are so grateful to our many wonderful,
dedicated, and generous underwriters and
volunteers. Without you we simply couldn't
function.* ~Thank you!

ACT 1

Scene 1	The Theatre	
Scene 2	Finland	
“Fisch Schlapping Song”		Mayor, Finlander Ensemble
Scene 3	Somewhere in England	
“King Arthur’s Song”		Arthur, Patsy
Scene 4	The Plague Village	
“I Am Not Dead Yet”		Man, Lancelot, Robin, Dead Bodies
Scene 5	Mud Village	
“The Lady of the Lake”		Lady of the Lake, Laker Girls
“Laker Girls”		Arthur, Patsy, Laker Girls
“The Song That Goes Like This”		Dennis, Lady of the Lake
Scene 6	The Theatre	
“All For One”		Arthur, Patsy, Bedevere, Galahad, Robin, Lancelot
Scene 7	Camelot	
“Knights of the Round Table”		Arthur, Lady of the Lounge, Knights, Company
Scene 8	At the Feet of God	
Scene 9	The Quest for the Grail	
“Find Your Grail”		Lady of the Lake, Arthur, Company
Scene 10	The French Castle	
“Run Away!”		Arthur, Frenchies, Knights

— INTERMISSION —

ACT 2

Scene 1	The Theatre	
Scene 2	A Very Expensive Forest	
“Always Look on the Bright Side of Life”		Patsy, Arthur, Bright Side Ensemble
Scene 3	Another Part of the Very Expensive Forest	
“Brave Sir Robin”		Minstrels
Scene 4	<i>Another</i> Part of the Very Expensive Forest	
Scene 5	The Theatre	
“Whatever Happened to My Part?”		Lady of the Lake
Scene 6	Yet Another Part of the Very Expensive Forest	
“I’m All Alone”		Arthur, Patsy, Company
“The Song That Goes Like This – Reprise”		Arthur, Lady of the Lake
“Coconanigans”		Arthur, Patsy, Knights
Scene 7	The Cave of the Killer Rabbit	
Scene 8	The Theatre	
“Finale”		Historians, Robin, Arthur, Lady of the Lake, Company

FROM THE DIRECTOR:

Thank you all so much for coming to support live theatre and this incredible production of Spamalot!

We are living in a tumultuous time right now, where many days I wake up feeling helpless and full of uncertainty as to what the future holds. I get overwhelmed by baffling and seemingly never-ending news stories of events that are

heartbreaking, maddening, and yet somehow so far out of my control. I pride myself on being a relatively positive person, but in today's world, that can be hard sometimes.

Enter Spamalot – Coconuts. A Killer Rabbit. Spam. This show is ridiculous in the best way, and unlike anything else. Spamalot combines just the right amount of hilarity, wit, and heart that only the genius of Monty Python can provide. They remind us to always look on the bright side of life and keep our eyes on the goal, something that we should all remember.

I could not have done this show without my incredible team – I have definitely found my grail in them! Sande, you always know just what to say to make everything okay. Thank you for your unending support and love of this program. Marcus & Danny, thank you for breathing life into this show through your incredible lighting and sound design. Brigitte, thank you for taking on this HUGE costume project! I love that I can trust you 100% to make this show look so fantastic. Kaylie, I am thrilled that you joined the team on this show! You have been my right-hand lady in so many ways, and your calm demeanor has been just what I needed. Kelly, how lucky am I to have found you?! Not only are you such a phenomenal artist, but you have become a dear friend to me. Thank you for the huge amount of time and creativity you put into painting our castle pieces and for collaborating on this project. Susan, you are one of my favorite people I have ever worked with. I am thrilled to be doing yet another show with such a talented musician and friend. In times of uncertainty as a director, I often find myself asking "What would Bree do?" or "What would Joe do?" Bree and Joe, thank you for being my mentors and friends in and out of the theatre. Dad, you are my hero in so many ways. Thank you for taking my set idea and making it even more than I could have imagined. Your love and support means so much to me. Mom, thank you for being my number one cheerleader. I love you and Dad so much! Sammi – sister – I love you so much kitty girl! Thank you for adding that extra sparkle to my life. Joely and Maverick, you make me hopeful for the future. You two are my everything, and I am so thankful that I am able to have you grow up in the world of theatre. Chris, thank you for supporting my passion and for encouraging the kids to join in. I love you more and more each day!

Enjoy the show!



~Ella Wyatt

**Sign up for eBlast updates for complete information
on auditions, classes, concerts, plays, musicals,
events, summer camp, and more! NoSquare.org**

Who's Who



Alexandra

Alexandra Keyser (14) Guard 2, Laker Girl, Song That Goes Like This Solo 2, Bright Side of Life Ensemble, Kevin, Summer



Alfie

Alfie Cant (12) Guard 3, French Guard, Knights Who Say Ni, Bors



Caroline

Caroline Coleman (10) Finland Singer 4, Artist, French People Ensemble, Minstrel 4

Chase Benson (12) Patsy



Chase

Chloe Flaherty (12) Not Dead Yet Body, French Taunter 2, Laker Girl, Knights Who Say Ni, Minstrel 2 Solo



Chloe

Douglas Nottage (7) Mayor, French People Ensemble, Napoleon, Altar Boy, Bright Side of Life Ensemble

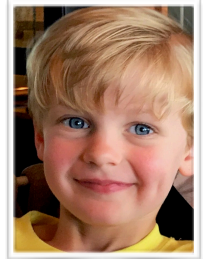

Douglas

Feelin' the love? Consider underwriting one of our expenses:

- \$314 for Season Mic Batteries •
 - \$598 LagunaTots Tee Shirts •
 - \$2,820 Licensing Fee for "Annie" •
 - \$194 Body Mic Element •
 - \$125 A Piano Tune (5 this season) •
 - \$44,000 Our rent •
 - \$0 Administration (We're volunteers!)
-



Finn

Finn Flanagan (14) Dennis/Galahad

Joely Rose Wyatt (4) The Dark Knight, Ensemble



Joely Rose

Joie Lucas (14) Finlander Ensemble, Dennis's Mother, Knights Who Say Ni



Joie

Jonah Goldstein (10) Historian 2, Not Dead Yet Body, Bright Side of Life Ensemble, Tim the Enchanter



Jonah



Kami

Kami Crawford (12) Finlander Ensemble, Laker Girl, Song That Goes Like This Solo 1, Bright Side Knight Solo 2, Spring



Kate H.

Kate Hennessy (10) Historian 1, Not Dead Yet Body, Bright Side of Life Ensemble



Kate M.

Kate Motherway (13) Finlander Ensemble, Laker Girl, Bright Side of Life Ensemble, Brother Maynard, Water



Kate S.

Kate Storke (12) Finland Singer 3, Not Dead Yet Body, French People Ensemble, Knights Who Say Ni, Bread Seller, Minstrel 3



Kelly

Kelly Goldstein (21+) God

Kemper Rodi (13) (Not Dead Yet Body, French Guard, Knights Who Say Ni, Bright Side Knight Solo 3



Kemper

Follow us!



[nosquarelb](#)



[@NoSquareTheatre](#)



[No Square Theatre](#)



[No Square Theatre nosquarelb](#)



Laird

Laird Garcia (12) Not Dead Yet Body, French People Ensemble, Knights Who Say Ni, Mime, Bright Side Knight Solo 1



Lauren K.

Lauren Kimball (12) Finlander Ensemble, Laker Girl, Find Your Grail Solo Laker Girl 2, Knights Who Say Ni, Minstrel 1 Solo



Lauren T

Lauren Trautenberg (13) Man (Not Dead Yet), Laker Girl, French People Ensemble, Featured Tapper, Cosette, Bright Side of Life Solo



Lila

Lila Goldstein (13) Guard 1, Laker Girl, French Taunter 1, Killer Rabbit, Bright Side of Life Ensemble



Mackenzie

Mackenzie Wrap (14) Lady of the Lake

Meghan Reardon (12) Finland Singer 2, Not Dead Yet Body, Featured Tapper, Laker Girl, Song That Goes Like This Solo 3, Bright Side of Life Solo



Meghan



Nathan

Nathan Ryan (10) Historian 3, Not Dead Yet Body, Bright Side of Life Ensemble

Nick Reardon (15) King Arthur

Nico Camacho (11) Finlander Ensemble, Bedevere



Nick



Nico

Rylee Bullington (16) Finlander, Laker Girl, Lady of the Lounge, The Ni Knight



Rylee

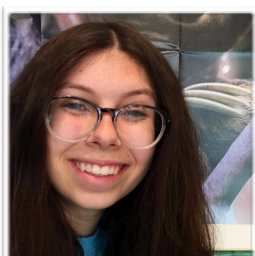

Shelby

Shelby Thomas (14) Robin

Story Bullington (6) Finlander Ensemble, French People Ensemble, Can Can Dancer, Bright Side of Life Ensemble



Story

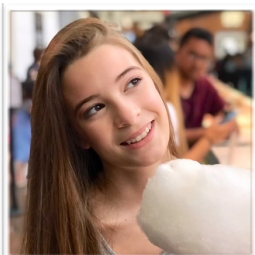

Taite

Taite Morrison (14) Finland Singer 1, Laker Girl, Find Your Grail Solo Laker Girl 1, Another Ni Knight, Winter

Will Briggs (11) Lance

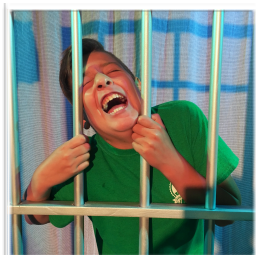

Will



CONGRATULATIONS!
To our 2018 No Square
Scholarship Winner
EVIE CANT

OUR GHOST LIGHT

As a centuries-old practice, a ghost light is turned on whenever a theater would otherwise be dark. Although the ghost light may be a safety precaution, theater tradition holds that it also reflects the beloved spirits of a company who watch over the theatre — and perhaps take a turn on the boards — in our absence.

No Square's ghost light, created by artist Ron Dier, is our tribute to Lloyd Charton, our long-serving Board President. We loved him for his passion, wise counsel, and wicked good humor. The ghost light is turned on by the last person to leave No Square, and turned off just before each show, in memory of a wonderful man and the joy he found in this sweet space.

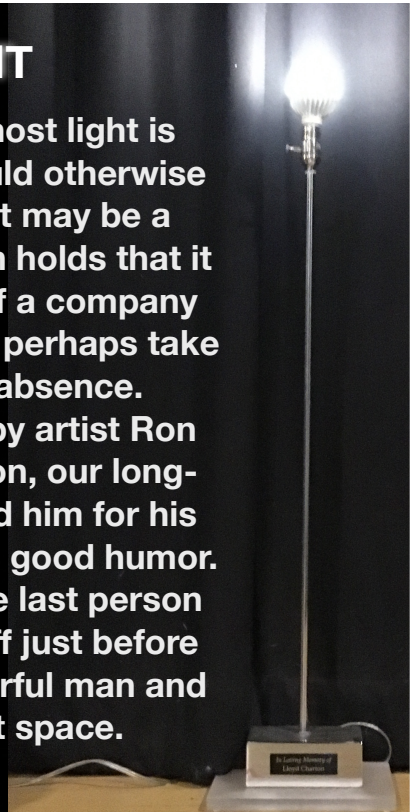

What's Your Kid Doing This Summer?



**REGISTER
NOW!**

MUSICAL THEATRE CAMP **Jul 23 - Aug 5 • Ages 5-18**

Directed by ELLA WYATT*

Music Directed by DAVID JAYDEN ANTHONY*

Classes • Rehearsals • Camp Activities • Goodie Days

All culminating in the performance of a fully staged
Broadway style showcase.

Open to all levels - beginning, intermediate, and advanced.

Camp M-F, Jul 23-Aug 3. Performances Aug 4 & 5.

A fun-filled summer camp experience for young people who love to
sing, dance, and act, in a safe and nurturing environment.

No Square Theatre is located in Historic Legion Hall.

STARTS MONDAY!

and directed by performing
experience and degrees in their fields.

SQUARE ROOTS

THEATRE EDUCATION FOR KIDS

nosquare.org

For More Information

And don't forget FALL CLASSES and TEAM IMPROV!
~ Starting in September ~
**Sign up for eBlasts so you don't miss any
Square Roots programs.**

NO SQUARE THEATRE ^{est. 1997}



MISSION STATEMENT

Dedicated to providing performance, theatrical experience, and education to local amateur performers of all ages and to nurture a love of theatre and the performing arts within our community.

President

Rick Gold

Vice President/Artistic Director

Bree Burgess Rosen*

Secretary

Randy Hatfield

Treasurer

Connie Burlin

Board Members

Laura Buckle

Arabella Cant

Rob Harryman

Joe Lauderdale

Rebecca M. Lyles

Sande St.John*

*Founding Board Members

Youth Theatre Director

Ella Wyatt

Resident Director

Joe Lauderdale

No Square Theatre

PO Box 823 Laguna Beach CA 92652-0823

Rehearsal & Performance Space

384 Legion Street Laguna Beach CA 92651

recorded info 949.715.0333

nosquare.org

A non-profit organization.

In Loving Memory of Lloyd Charton

LAGUNATICS^{#26}

oct 6-28

ANNIE

nov 30-dec 16

BREAKING UP IS HARD TO SING

feb 8-9

LAGUNATOTS^{#12}

mar 15-24

AVENUE Q

may 17-26

BUGSY MALONE

jul 18-21

HEATHERS

jul 26-aug 4



SPECIAL EVENTS INCLUDING

HILARIOUS

w/Lynn Epstein

MY MIDLIFE CABARET

w/Juliet Fischer-Schulein

SQUARE ROOTS

classes/camp/improv team

2018-19 SEASON

NOSQUARE.ORG

young@part
Edition
MONTY PYTHON'S
SPAMALOT

July

20, 21, 22, 27, 28, 29

Seat